



# Horizontal and Vertical Network Point SB-4

## Decsription

A 2" brass monument stamped "City of San Bruno, Public Works, HVCN SB-4, set in top of curb on Santa Helena Ave. 1.60' southwesterly of curb return at San Antonio Ave.

<u>Coordinates</u>	(Epoch Date (2008.1172))	<u>Elevation</u>	US Survey Feet
<u>NAD83</u>		NGVD29	12.347
CA Zone 3	US Survey Feet	NAVD88	15.106
Northing	2051101.765		
Easting	6011310.497		

<u>NAD 27</u>	
CA Zone 3	
Northing	410692.935
Easting	1449944.429

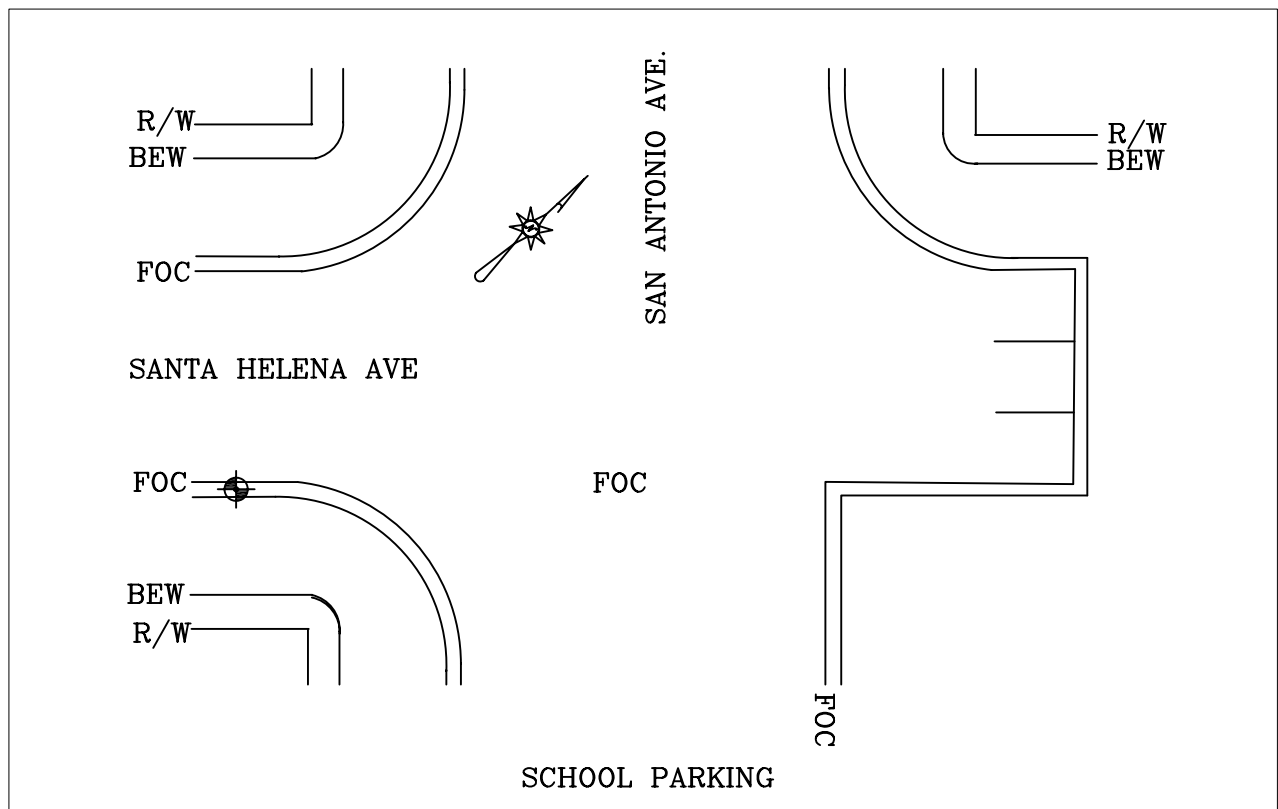

# Horizontal and Vertical Network Point

## SB-5

### Decription

A 2" brass monument stamped "City of San Bruno, Public Works, HVCN SB-5, set in top of curb on 7th Ave. 2.50' northwesterly of catch basin at San Bruno Ave.

### Coordinates (Epoch Date (2008.1172))

<u>NAD83</u>	
CA Zone 3	US Survey Feet
Northing	5057852.72
Easting	6009927.098

### Elevation

NGVD29	4.487
NAVD88	7.991

### US Survey Feet

### NAD 27

CA Zone 3	
Northing	3417369.970
Easting	1448555.733

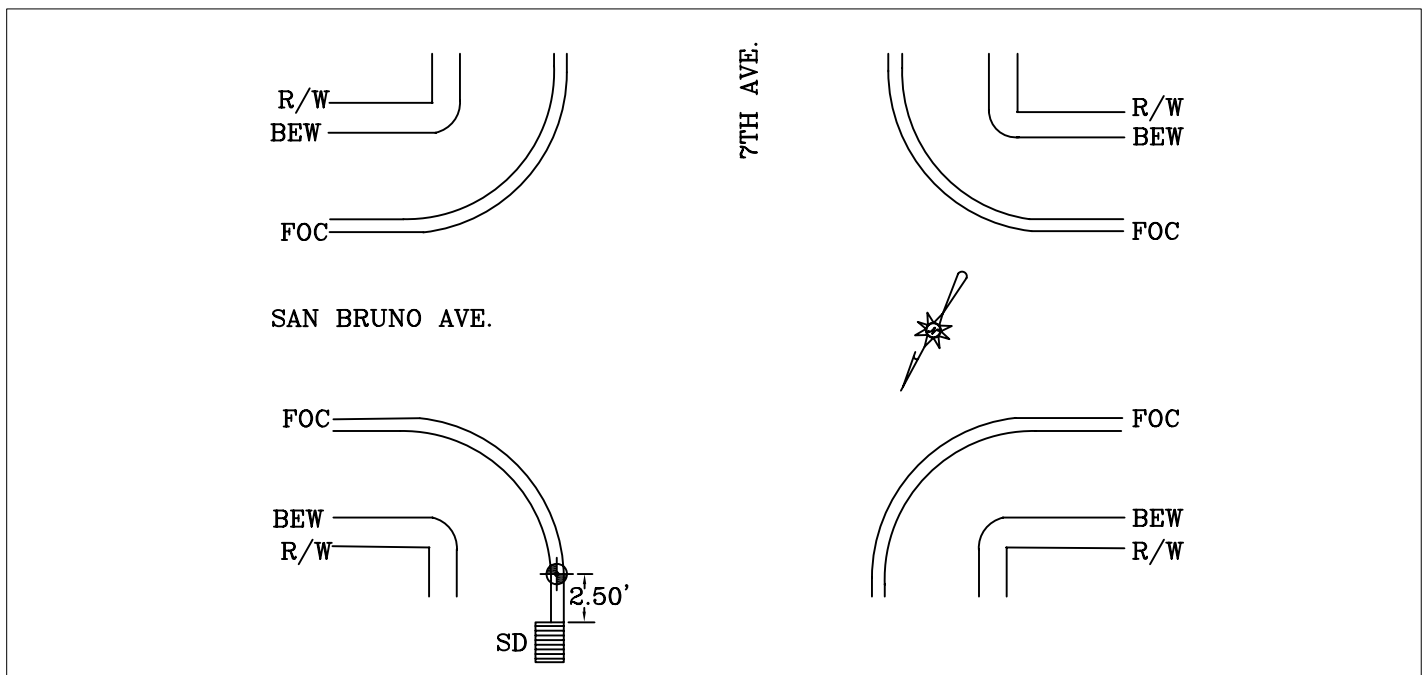

# Horizontal and Vertical Network Point SB-7

## Decsription

A 2" brass monument stamped "City of San Bruno, Public Works, HVCN SB-7, set in top of curb 30' northerly of driveway int Sky Park parking lot.

<u>Coordinates</u> (Epoch Date (2008.1172))	<u>Elevation</u>	US Survey Feet
<u>NAD83</u>	NGVD29	19.865
CA Zone 3	US Survey Feet	22.608
Northing	2059551.204	
Easting	6008234.775	

<u>NAD 27</u>	
CA Zone 3	
Northing	419142.422
Easting	1446868.547

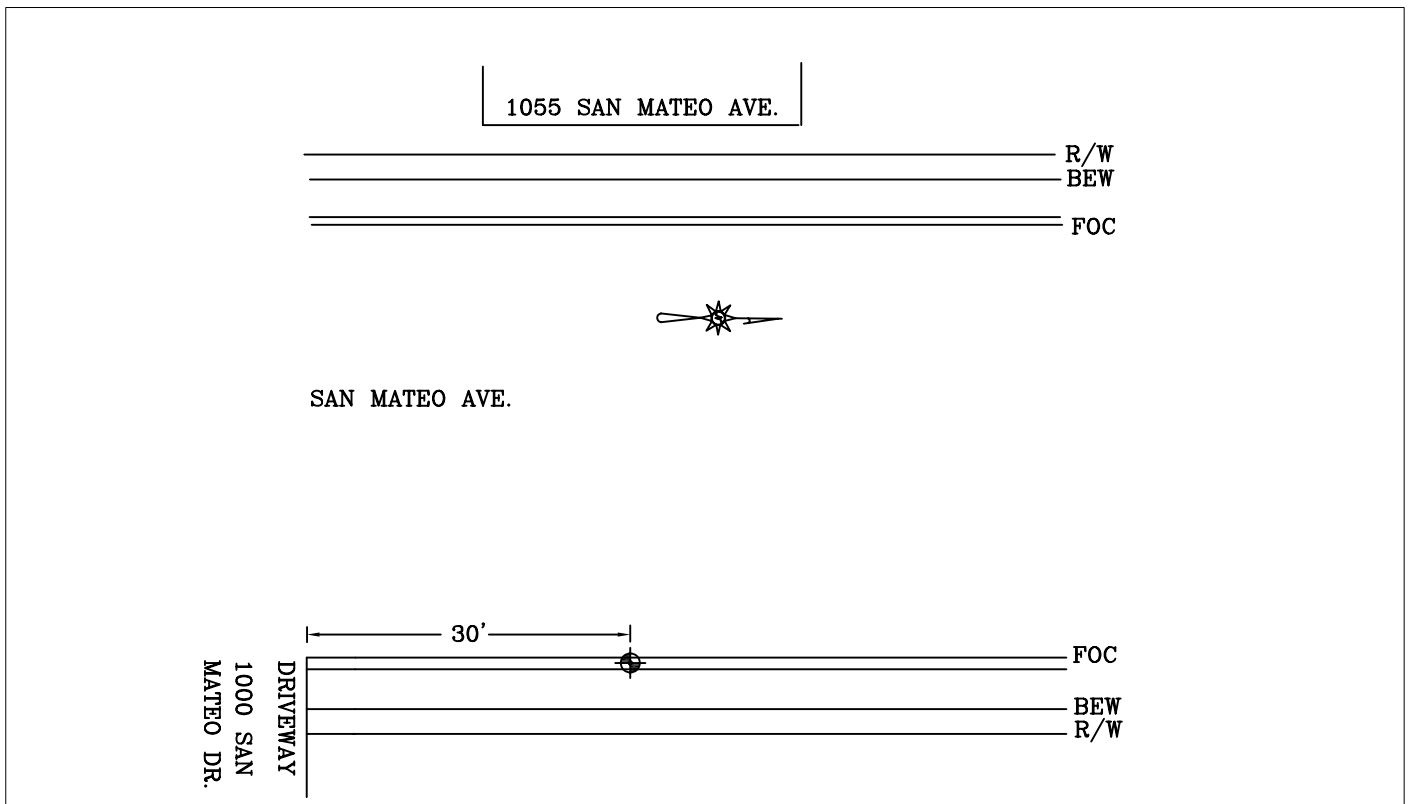

# Horizontal and Vertical Network Point SB-8

## Decsription

A 2" brass monument stamped "City of San Bruno, Public Works, HVCN SB-8, set in rop of curb 3' northerly of fire hydrant at Posey Park.

<u>Coordinates</u> (Epoch Date (2008.1172))		<u>Elevation</u>	US Survey Feet
<u>NAD83</u>		NGVD29	29.407
CA Zone 3	US Survey Feet	NAVD88	32.163
Northing	2055174.764		
Easting	6008206.882		

<u>NAD 27</u>	
CA Zone 3	
Northing	414765.911
Easting	1446840.750

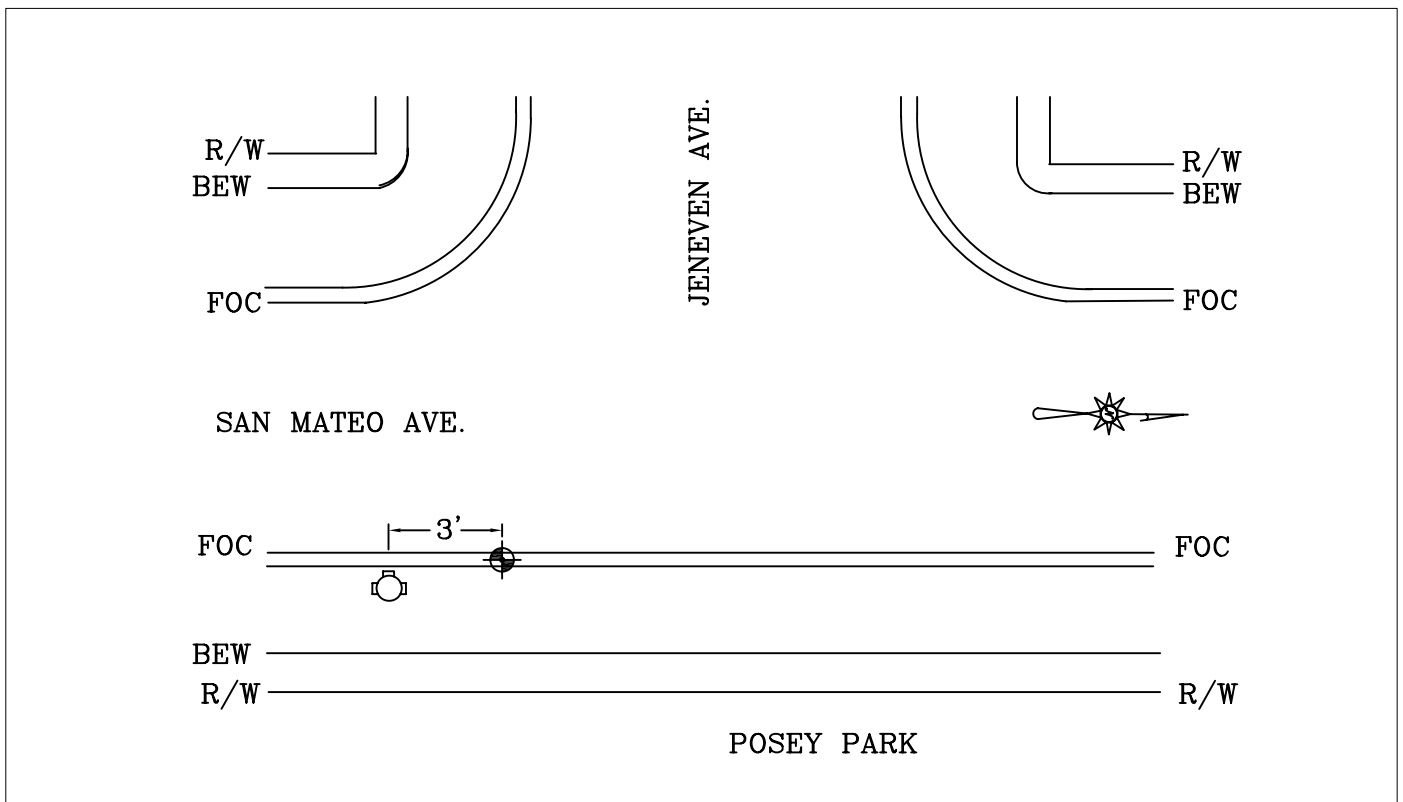

# Horizontal and Vertical Network Point SB-9

## Decsription

A 2" brass monument stamped "City of San Bruno, Public Works, HVCN SB-9, set in top of curb adjacent to parking area for San Bruno City Park.

<u>Coordinates</u>	<u>Epoch Date (2008.1172)</u>	<u>Elevation</u>	<u>US Survey Feet</u>
<u>NAD83</u>		NGVD29	53.755
CA Zone 3	US Survey Feet	NAVD88	56.521
Northing	2052935.271		
Easting	6007366.851		

<u>NAD 27</u>	
CA Zone 3	
Northing	412526.359
Easting	1446000.774

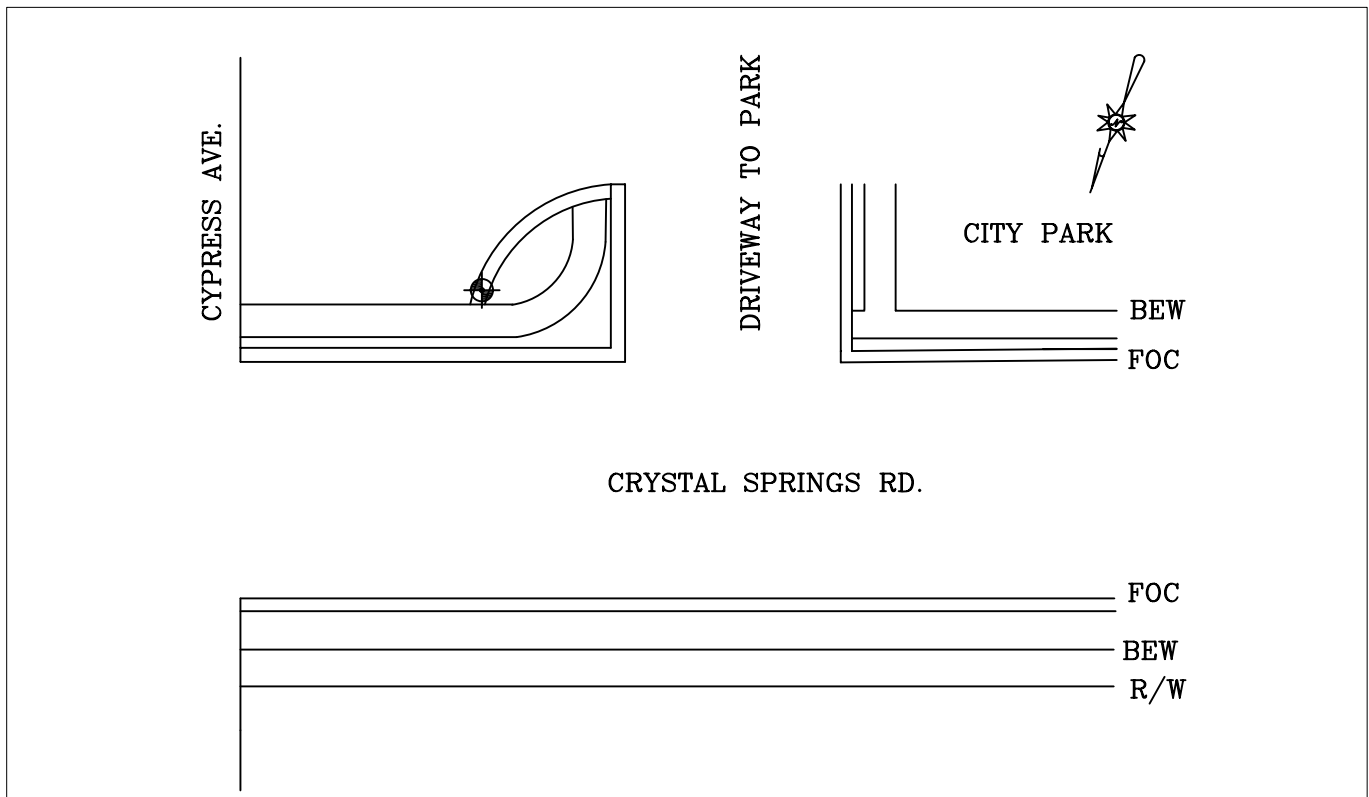

# Horizontal and Vertical Network Point SB-10

## Description

A 2" brass monument stamped "City of San Bruno, Public Works, HVCN SB-10, set in top of curb at alley 1.30' easterly of curb return at Green Ave.

<u>Coordinates</u>	(Epoch Date (2008.1172))	<u>Elevation</u>	US Survey Feet
<u>NAD83</u>		NGVD29	45.702
CA Zone 3	US Survey Feet	NAVD88	48.455
Northing	2058631.345		
Easting	6006553.556		

<u>NAD 27</u>	
CA Zone 3	
Northing	418222.503
Easting	1445187.356

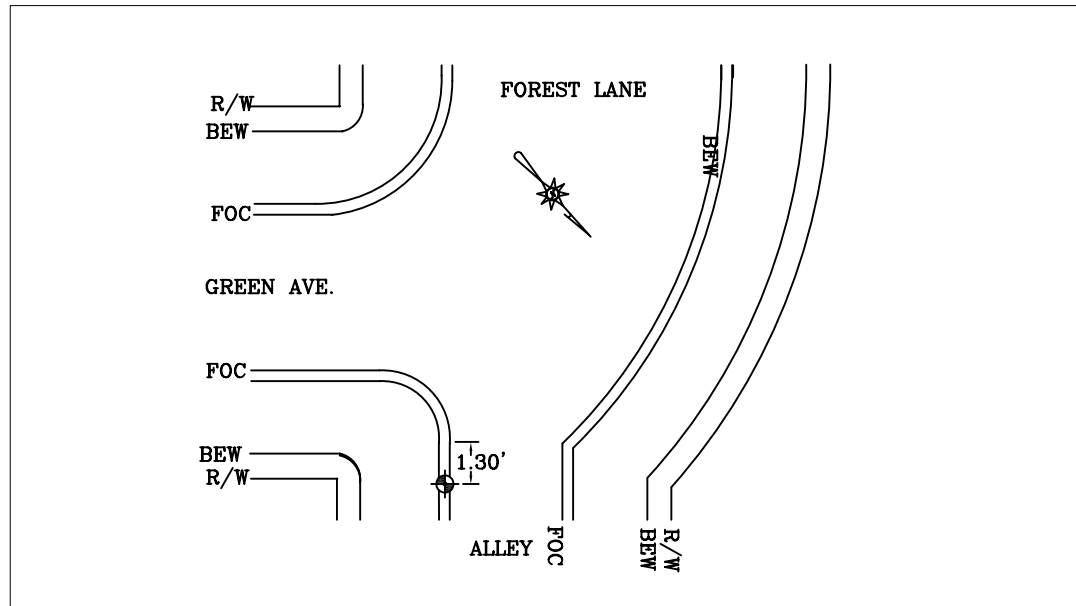

# Horizontal and Vertical Network Point SB-11

## Decription

A 2" brass monument stamped "City of San Bruno, Public Works, HVCN SB-11, set in top of curb on Huntington Ave. 90' southerly of the driveway into the San Bruno Post Office.

<u>Coordinates</u> (Epoch Date (2008.1172))		<u>Elevation</u>	US Survey Feet
<u>NAD83</u>		NGVD29	42.823
CA Zone 3	US Survey Feet	NAVD88	45.572
Northing	2061186.364		
Easting	6006121.563		
<u>NAD 27</u>			
CA Zone 3			
Northing	420777.552		
Easting	1444755.307		

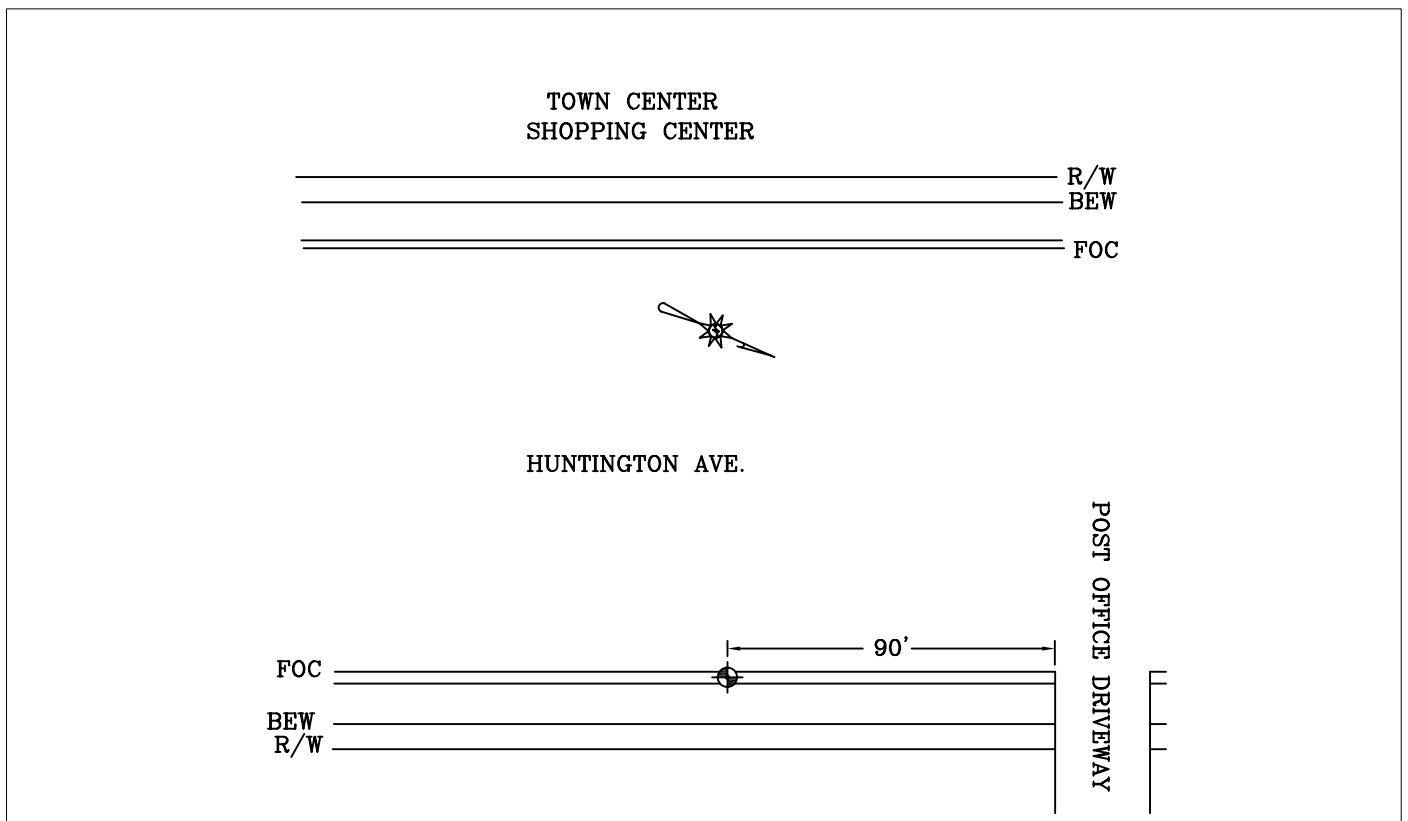

# Horizontal and Vertical Network Point SB-12

## Decsription

A 2" brass monument stamped "City of San Bruno, Public Works, HVCN SB-12, set in sidewalk on Commodore Dr. 2.20' from the end of sidewalk across from Commodore Park.

<u>Coordinates</u> (Epoch Date (2008.1172))		<u>Elevation</u>	US Survey Feet
<u>NAD83</u>		NGVD29	84.834
CA Zone 3	US Survey Feet	NAVD88	87.600
Northing	2058185.871		
Easting	6004182.529		

<u>NAD 27</u>	
CA Zone 3	
Northing	417776.957
Easting	1442816.351

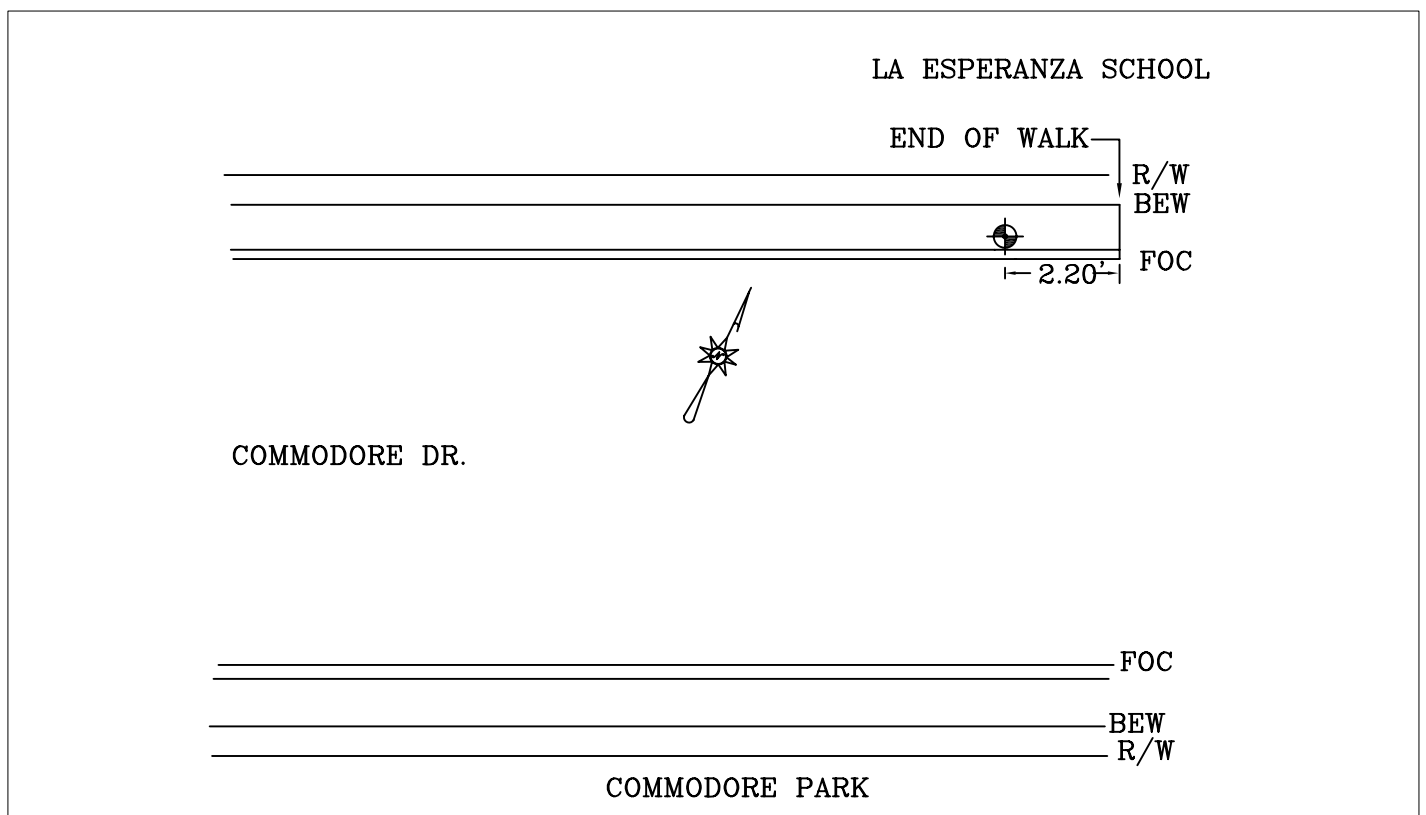

# Horizontal and Vertical Network Point

## SB-13

### Decsription

A 2" brass monument stamped "City of San Bruno, Public Works, HVCN SB-13, set in top of curb on Cherry Ave. 6' southerly of the walkway entrance to Grundy Park.

### Coordinates (Epoch Date (2008.1172))

<u>NAD83</u>	
CA Zone 3	US Survey Feet
Northing	2054637.562
Easting	6005115.182

### Elevation US Survey Feet

NGVD29	94.210
NAVD88	96.982

### NAD 27

CA Zone 3	
Northing	414228.616
Easting	1443749.082

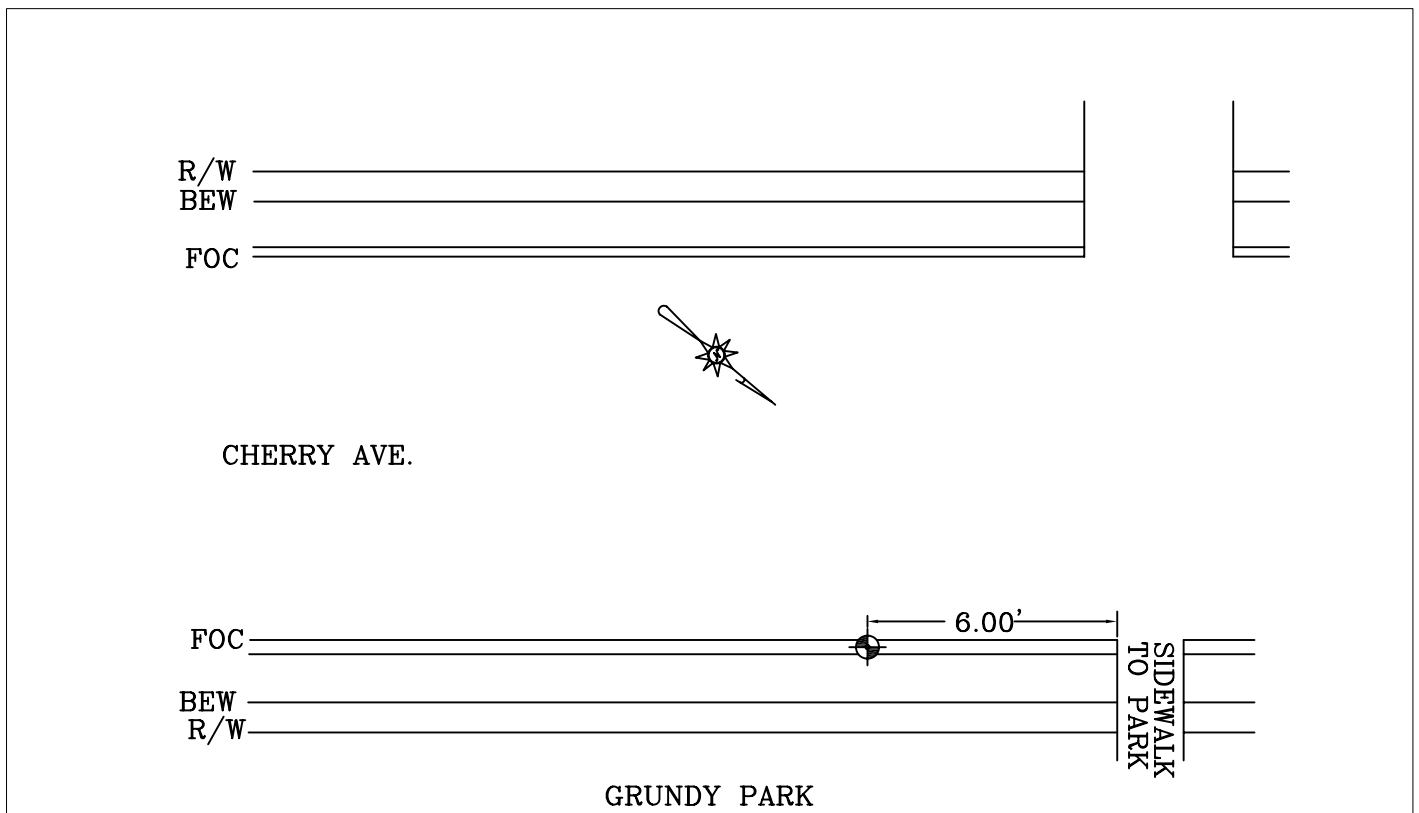

# Horizontal and Vertical Network Point SB-15

## Decription

A 2" brass monument stamped "City of San Bruno, Public Works, HVCN SB-15, set in top of curb on Crestmoor Dr. 40' northerly of curb return at London Court.

## Coordinates (Epoch Date (2008.1172))

NAD83

CA Zone 3      US Survey Feet

Northing      2049714.896  
Easting      6002451.895

## Elevation

US Survey Feet

NGVD29      558.419  
NAVD88      561.214

## NAD 27

CA Zone 3

Northing      409305.794  
Easting      1441085.932

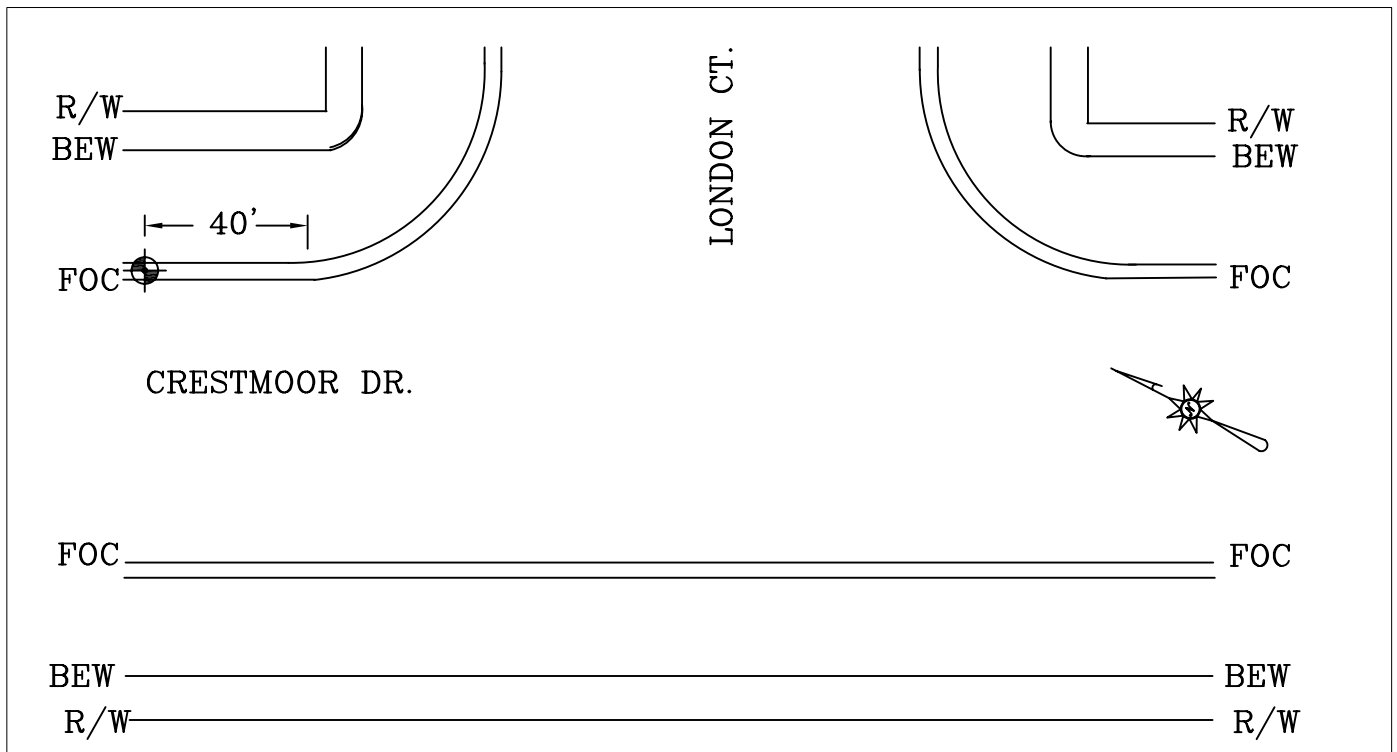

# Horizontal and Vertical Network Point SB-17

## Decsription

A 2" brass monument stamped "City of San Bruno, Public Works, HVCN SB-17, set in top of curb on Fleetwood Dr. at curb return, 2' easterly of driveway.

<u>Coordinates</u> (Epoch Date (2008.1172))		<u>Elevation</u>	US Survey Feet
<u>NAD83</u>		NGVD29	194.537
CA Zone 3	US Survey Feet	NAVD88	197.998
Northing	5058798.926		
Easting	6000253.564		
<u>NAD 27</u>			
CA Zone 3			
Northing	3418315.949		
Easting	1438882.031		

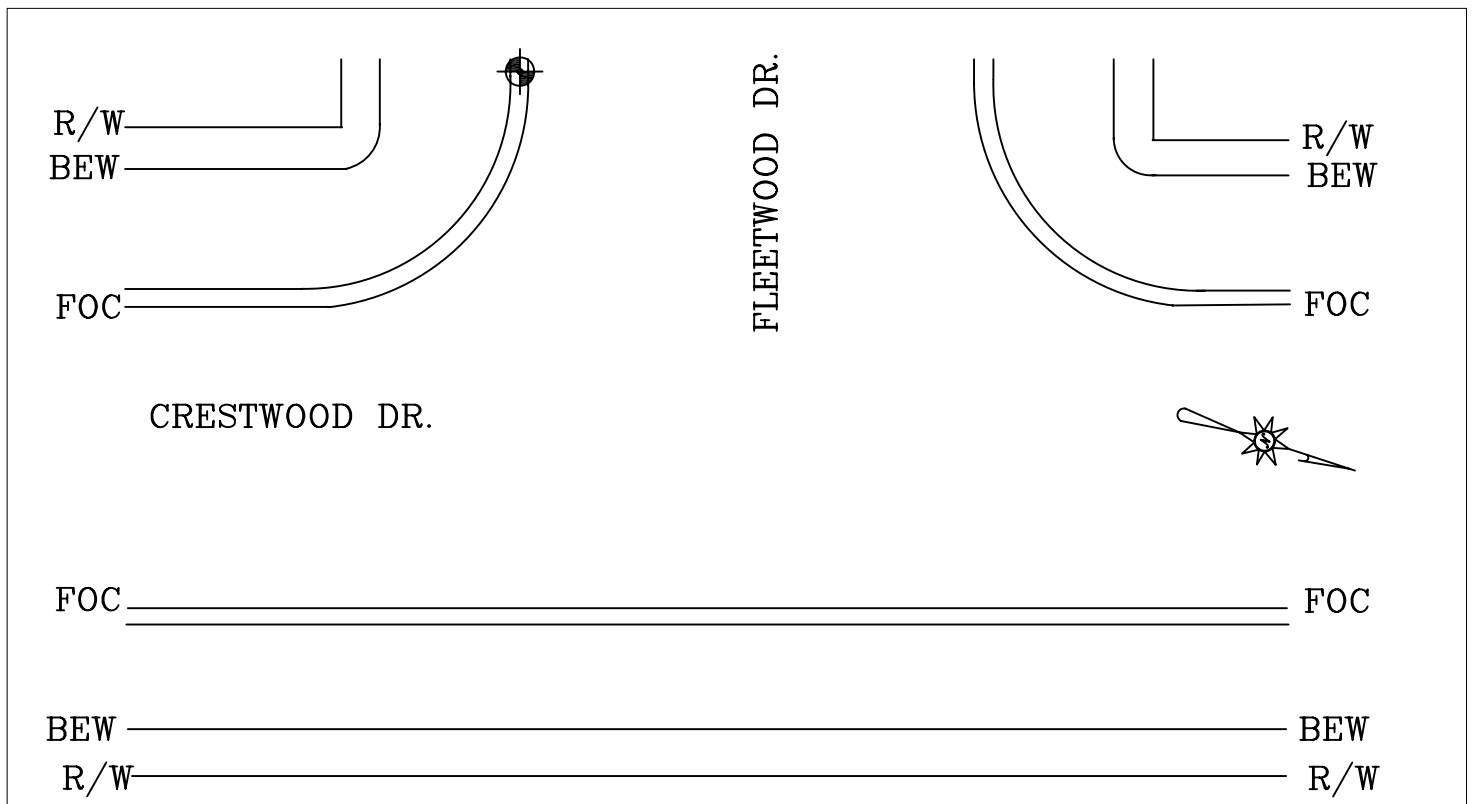

# Horizontal and Vertical Network Point SB-19

## Decsription

A 2" brass monument stamped "City of San Bruno, Public Works, HVCN SB-19, set in top of curb 3.00' northwesterly of 2436 Whitman Way

<u>Coordinates</u> (Epoch Date (2008.1172))	<u>Elevation</u>	US Survey Feet
<u>NAD83</u>	NGVD29	330.763
CA Zone 3	US Survey Feet	333.552
Northing	2053045.815	
Easting	6001348.359	
 <u>NAD 27</u>		
CA Zone 3		
Northing	412636.738	
Easting	1439982.323	

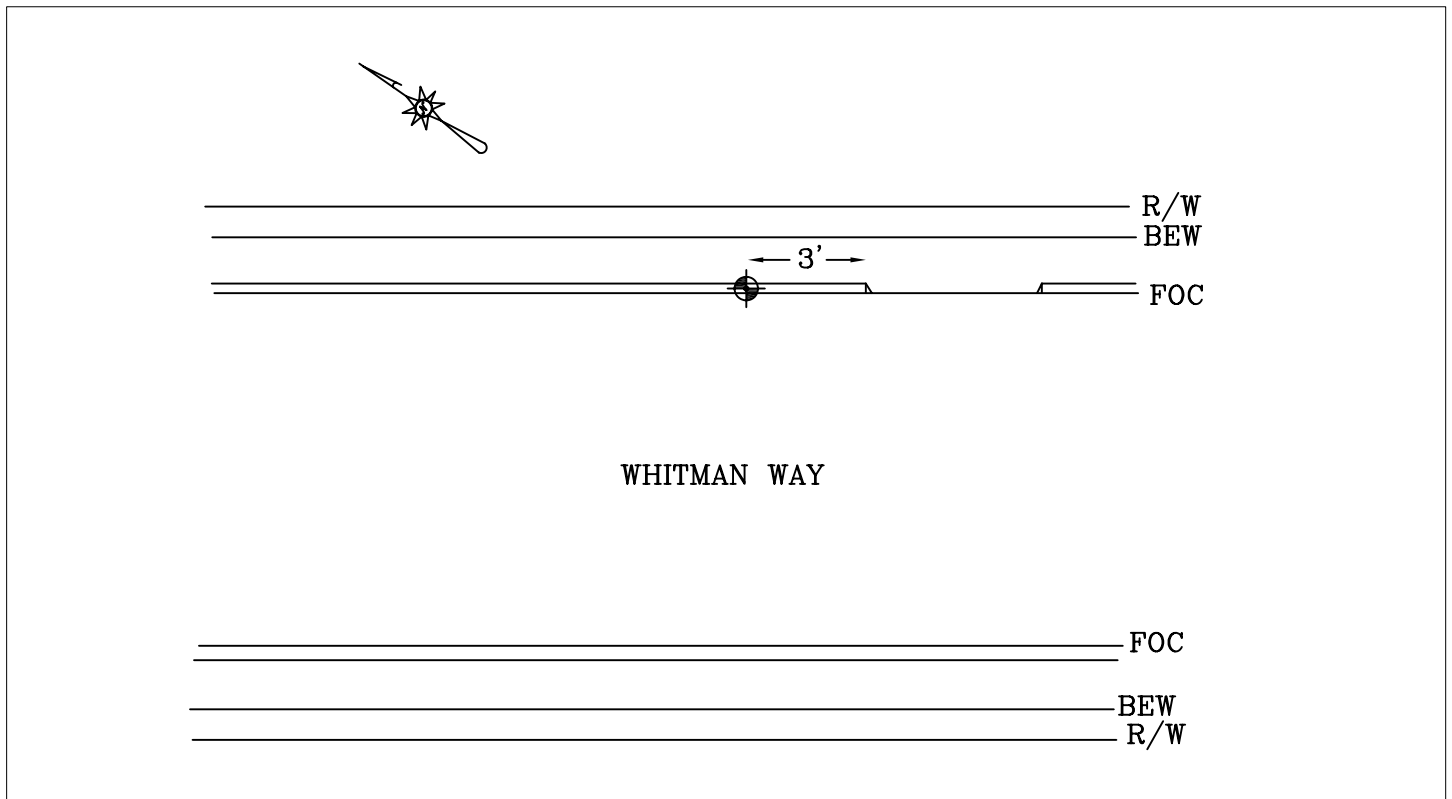

# Horizontal and Vertical Network Point SB-20

## Decsription

A 2" brass monument stamped "City of San Bruno, Public Works, HVCN SB-20  
Set in top of curb 20.00' northwesterly of driveway at 733 Glenview Dr

<u>Coordinates</u> (Epoch Date (2008.1172))	<u>Elevation</u>	US Survey Feet
<u>NAD83</u>	NGVD29	530.652
CA Zone 3	US Survey Feet	534.100
Northing	5052620.515	
Easting	6000040.278	
 <u>NAD 27</u>		
CA Zone 3		
Northing	3412138.226	
Easting	1438668.771	

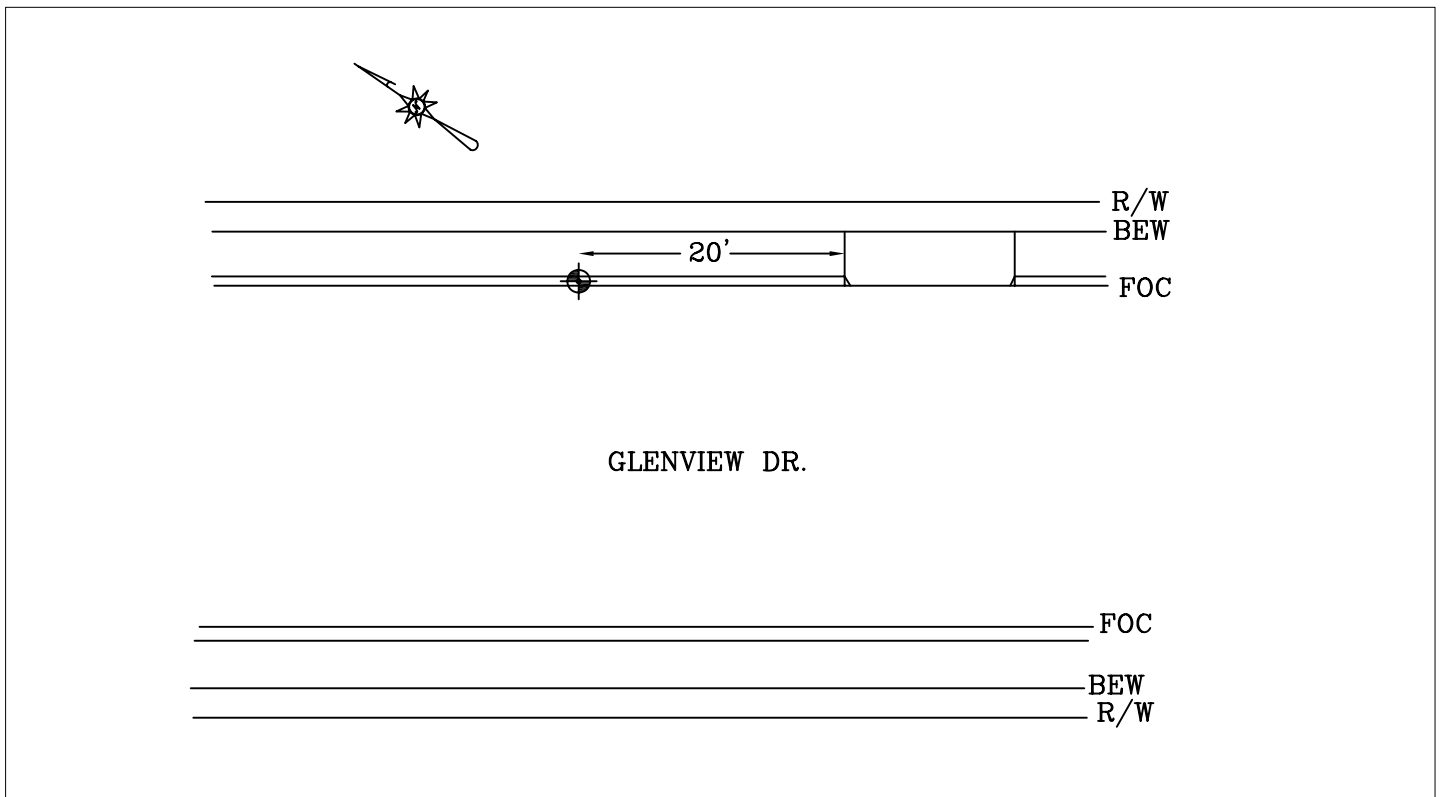

# Horizontal and Vertical Network Point SB-21

## Decsription

A 2" brass monument stamped "City of San Bruno, Public Works, HVCN SB-21  
Set in top of curb on Glenview Dr. 2.30' northwesterly of curb return at  
at Claremont Dr.

Coordinates (Epoch Date (2008.1172))      Elevation      US Survey Feet

### NAD83

CA Zone 3      US Survey Feet  
Northing      2055303.413  
Easting      5999294.747

NGVD29

389.920

NAVD88

392.712

### NAD 27

CA Zone 3  
Northing      414894.317  
Easting      14137928.668

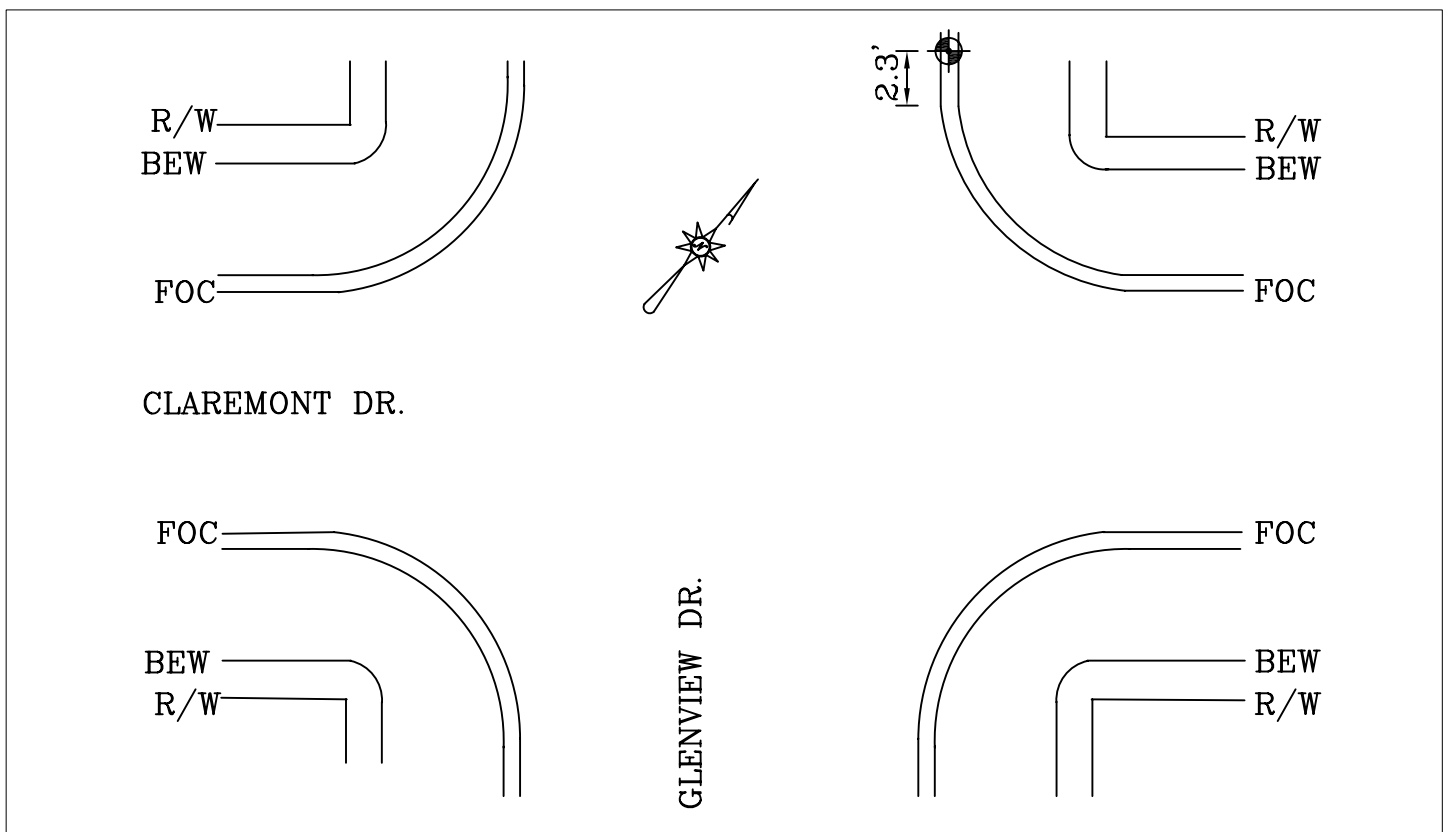

# Horizontal and Vertical Network Point SB-22

## Decsription

A 2" brass monument stamped "City of San Bruno, Public Works, HVCN SB-22  
Set in in top of curb on Greenwood Way at Birch Ct. 1.50' from lamp post.

<u>Coordinates</u> (Epoch Date (2008.1172))		<u>Elevation</u>	US Survey Feet
<u>NAD83</u>		NGVD29	547.253
CA Zone 3	US Survey Feet		
Northing	2056841.713	NAVD88	550.048
Easting	5998021.814		

<u>NAD 27</u>	
CA Zone 3	
Northing	416432.609
Easting	1436655.703

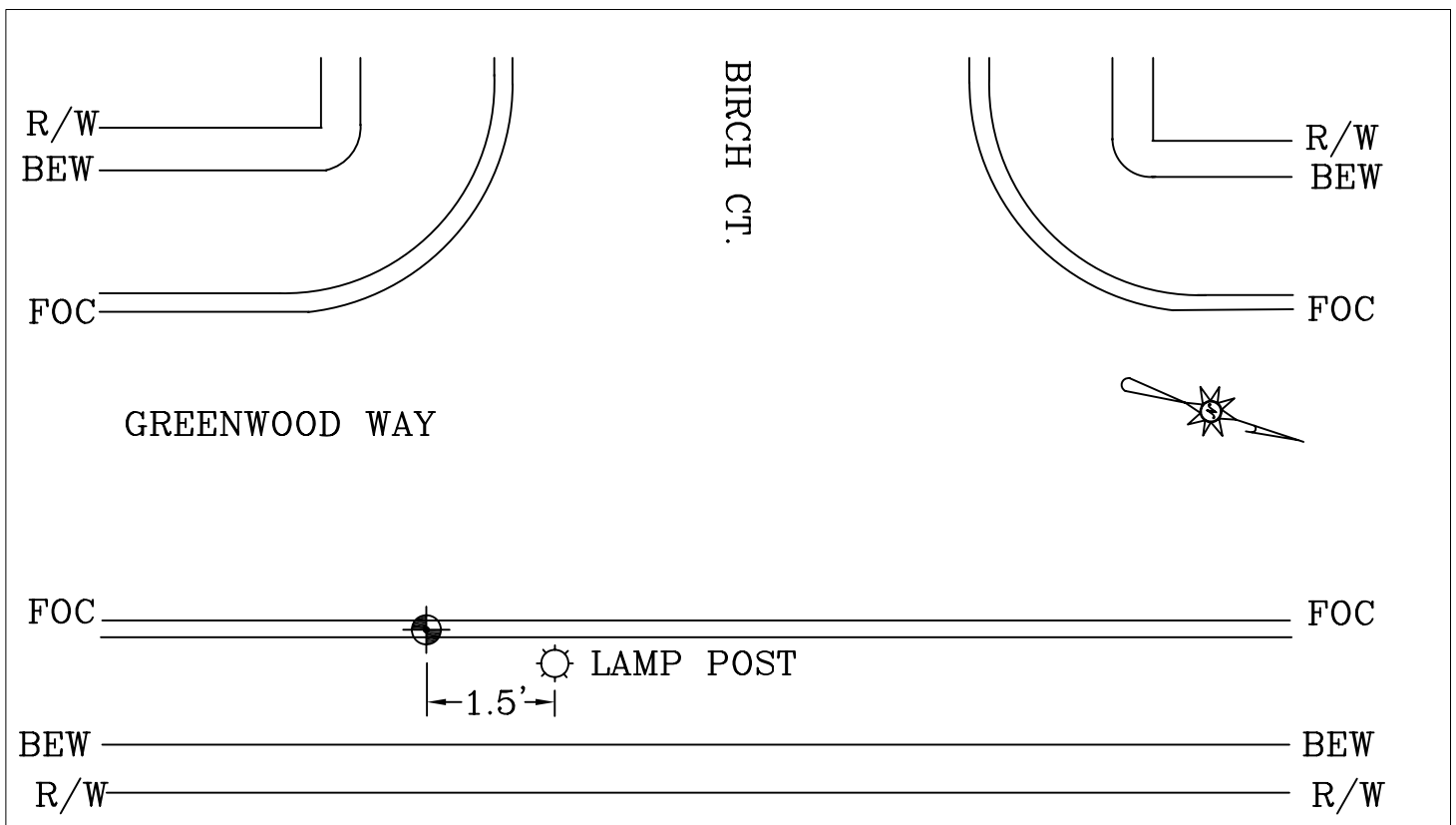

# Horizontal and Vertical Network Point

## SB-24

### Decsription

A 2" brass monument stamped "City of San Bruno, Public Works, HVCN SB-24 Set in top of curb at end of sidewalk on Sneath Lane 150.00' westerly of Sonoma Ct.

<u>Coordinates</u> (Epoch Date (2008.1172))		<u>Elevation</u>	US Survey Feet
<u>NAD83</u>		NGVD29	561.596
CA Zone 3	US Survey Feet		
Northing	2058488.831	NAVD88	564.388
Easting	5995699.657		

<u>NAD 27</u>	
CA Zone 3	
Northing	418079.693
Easting	1434333.514

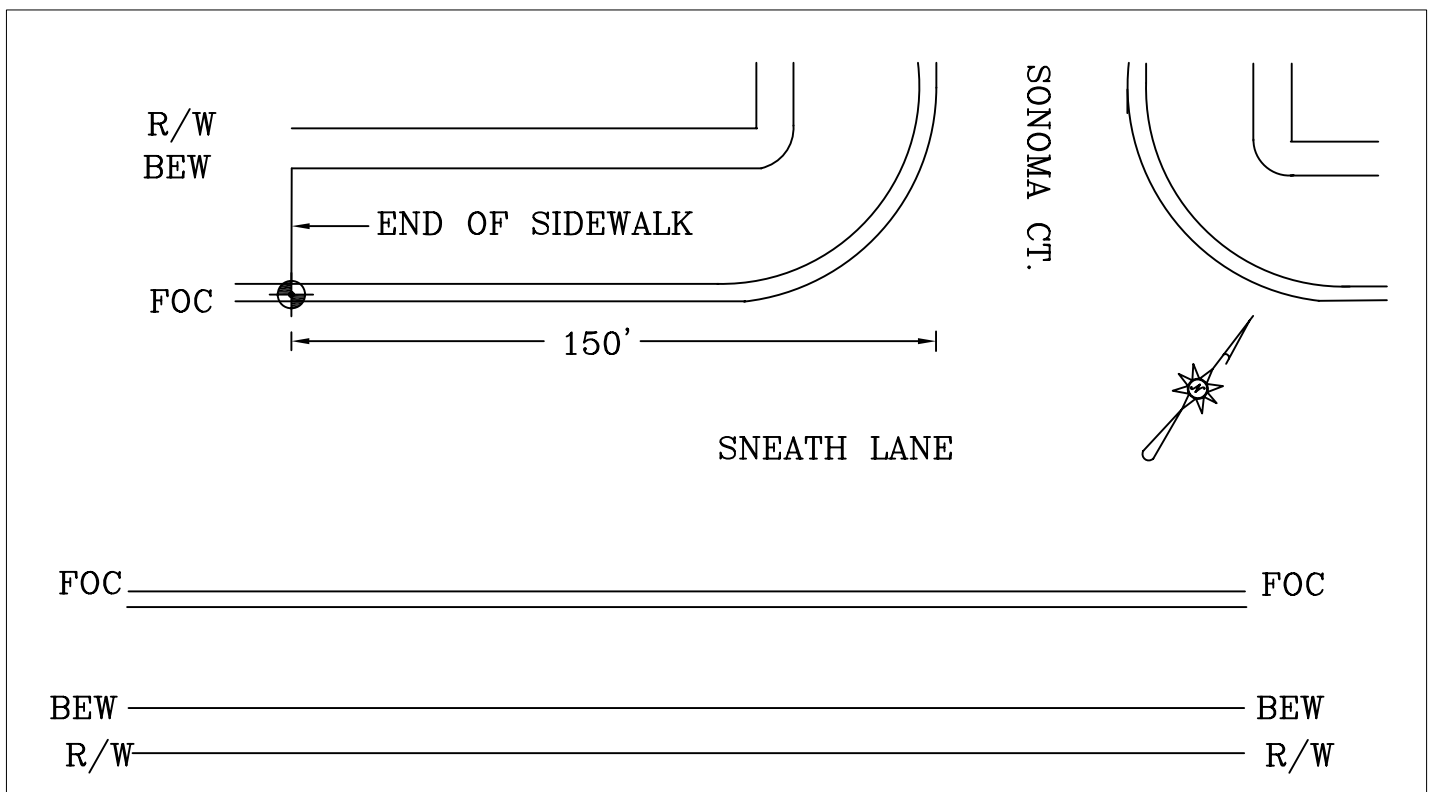

# Horizontal and Vertical Network Point

## SB-25

### Description

A 2" brass monument stamped "City of San Bruno, Public Works, HVCN SB-25  
Set in top of curb on Shannon Dr. 45.00' northwesterly of curb return at  
St. Cloud Dr.

<u>Coordinates</u> (Epoch Date (2008.1172))		<u>Elevation</u>	US Survey Feet
<u>NAD83</u>		NGVD29	467.366
CA Zone 3	US Survey Feet	NAVD88	470.155
Northing	2059930.031		
Easting	599579.766		
<u>NAD 27</u>			
CA Zone 3			
Northing	419520.927		
Easting	1434613.582		

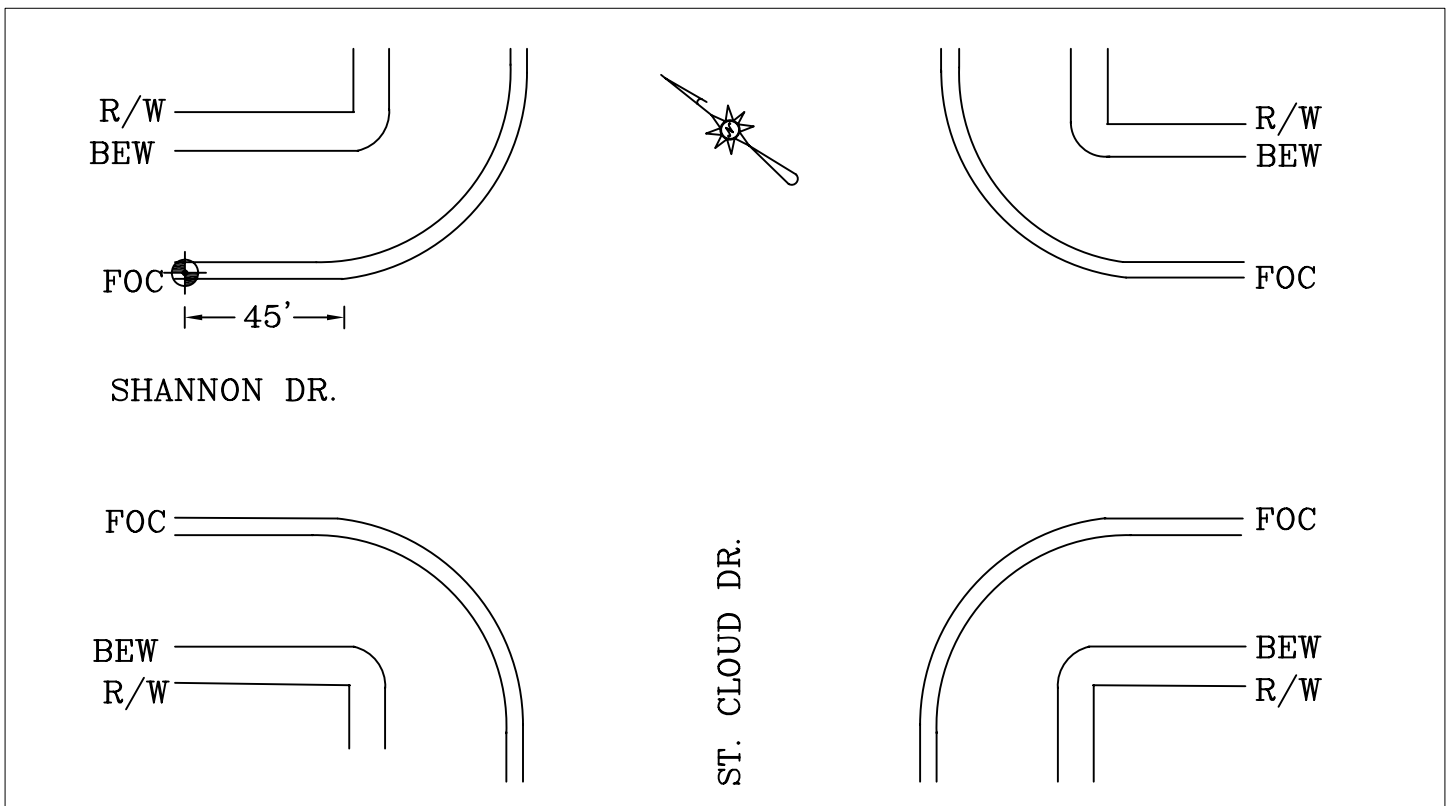

# Horizontal and Vertical Network Point SB-26

## Decsription

A 2" brass monument stamped "City of San Bruno, Public Works, HVCN SB-26  
Set in top of curb on College Dr. 18' west of the driveway

<u>Coordinates</u> (Epoch Date (2008.1172))		<u>Elevation</u>	US Survey Feet
<u>NAD83</u>		NGVD29	593.163
CA Zone 3	US Survey Feet	NAVD88	595.958
Northing	2056524.807		
Easting	5995449.822		
 <u>NAD 27</u>			
CA Zone 3			
Northing	416115.627		
Easting	1434083.734		

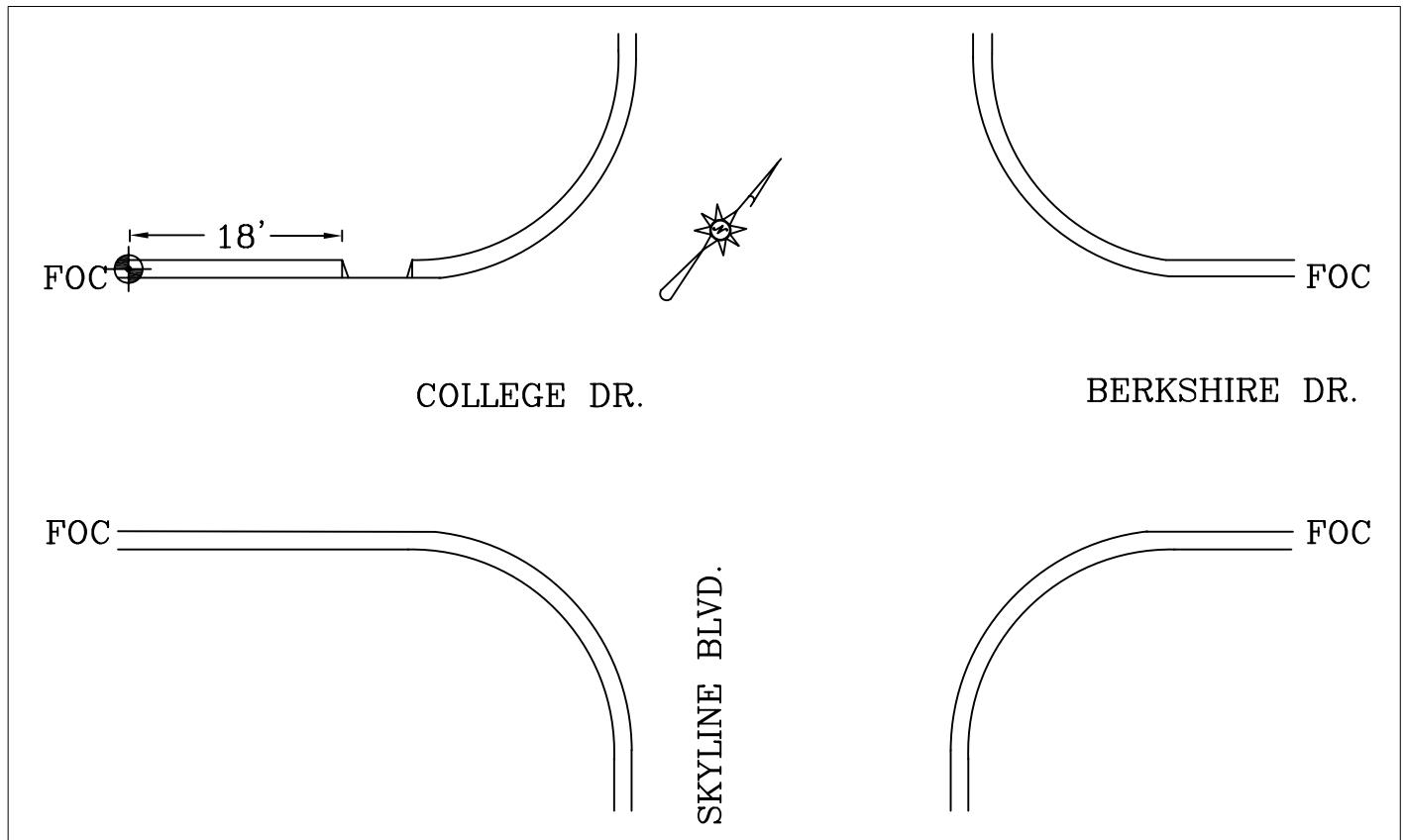

# Horizontal and Vertical Network Point SB-27

## Decsription

A 2" brass monument stamped "City of San Bruno, Public Works, HVCN SB-27  
Set in top of curb on easterly side of Susan Dr. at Geoffery Dr.

Coordinates (Epoch Date (2008.1172))      Elevation      US Survey Feet

NAD83

CA Zone 3      US Survey Feet  
 Northing      5059983.171  
 Easting      5993896.278

NGVD29

676.967

NAVD88

680.376

NAD 27

CA Zone 3  
 Northing      3419499.978  
 Easting      1432524.632

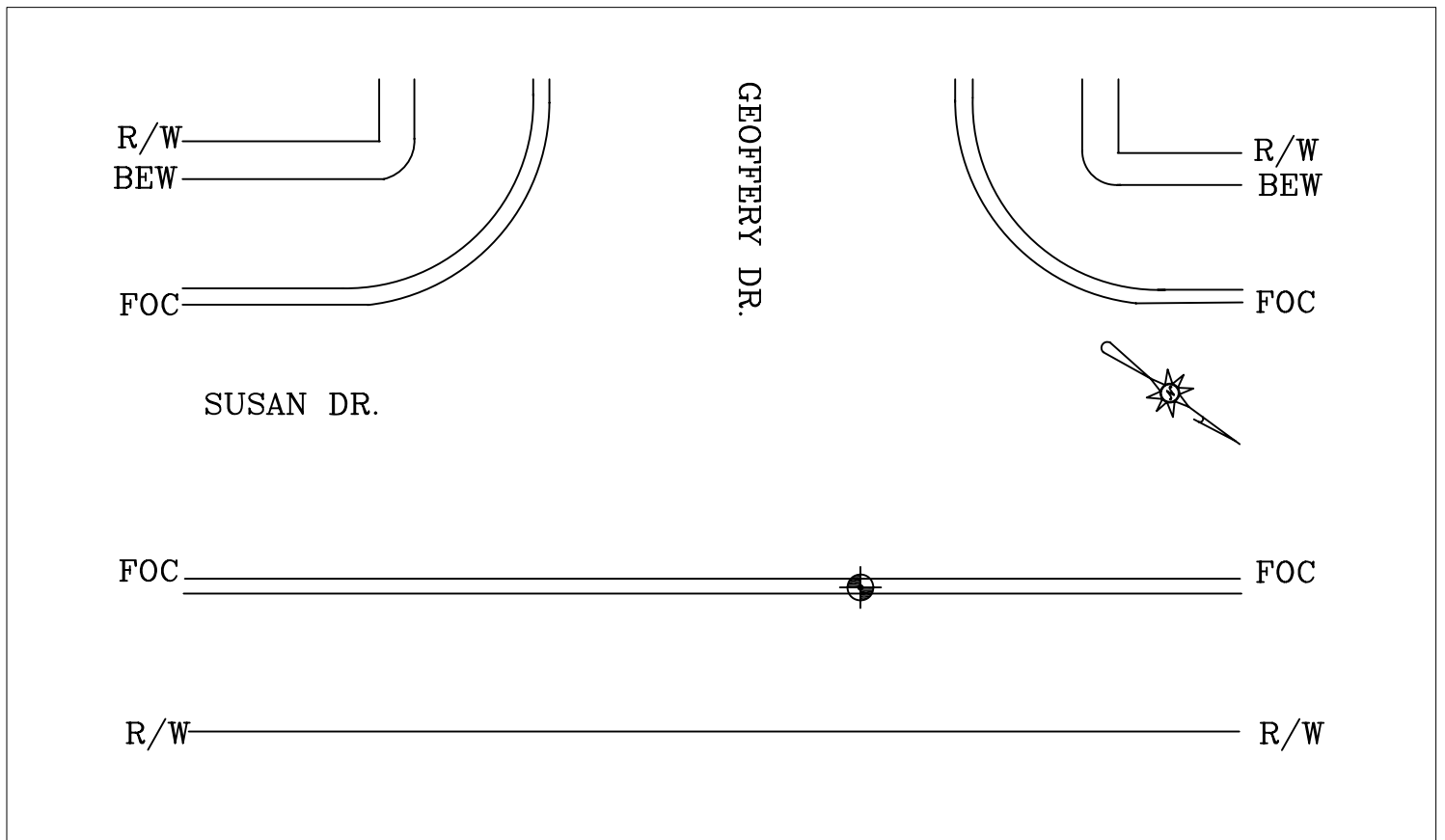

# Horizontal and Vertical Network Point SB-29

## Decsription

A 2" brass monument stamped "City of San Bruno, Public Works, HVCN SB-29  
Set in top of curb on Spyglass Dr 1.00' westerly of driveway at 2091 Spyglass  
Dr.

Coordinates (Epoch Date (2008.1172))      Elevation      US Survey Feet

### NAD83

CA Zone 3      US Survey Feet  
Northing      2060676.868  
Easting      5991560.549

NGVD29

476.427

NAVD88

479.203

### NAD 27

CA Zone 3  
Northing      420267.659  
Easting      1430194.363

2091 SPYGLASS DR.



FOC \_\_\_\_\_ FOC

SPYGLASS DR.

FOC \_\_\_\_\_ FOC

R/W \_\_\_\_\_ R/W

# Horizontal and Vertical Network Point

## SB-30

### Decsription

A 2" brass monument stamped "City of San Bruno, Public Works, HVCN SB-30 Set in top of curb on Highland Dr. 2.00' easterly of chain link fence around the structure at 3496 Highland Dr.

<u>Coordinates</u> (Epoch Date (2008.1172))	<u>Elevation</u>	US Survey Feet
<u>NAD83</u>	NGVD29	467.366
CA Zone 3	US Survey Feet	470.155
Northing		
Easting		

<u>NAD 27</u>	
CA Zone 3	
Northing	419166.938
Easting	1429795.362

